ProbeChem®
Expedite Your Scientific Research

Certificate of Analysis

WWW.PROBECHEM.COM

Global Supplier of Chemical Probes, Inhibitors & Agonists.

Product Name : Calcipotriol
Cat. No. : PC-42025
CAS No. : 112965-21-6
Batch No. : PC-4202501
Chemical Name : 1,3-Cyclohexanediol, 5-[(2E)-2-[(1R,3aS,7aR)-1-[(1R,2E,4S)-4-cyclopropyl-4-hydroxy-1-methyl-2-buten-1-yl]octahydro-7a-methyl-4H-inden-4-ylidene]ethylidene]-4-methylene-, (1R,3S,5Z)-

PHYSICAL AND CHEMICAL PROPERTIES

Molecular Weight : 412.6047
Molecular Formula : $C_{27}H_{40}O_3$
Storage :

Powder	-20°C	3 years
	4°C	2 years
In solvent	-80°C	6 months
	-20°C	1 month

Chemical Structure :

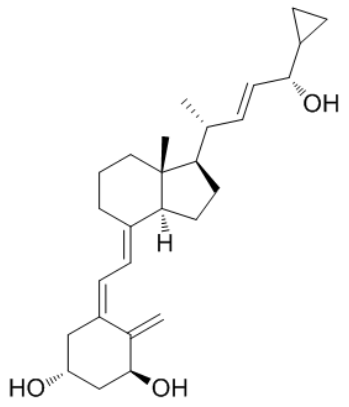

ANALYTICAL DATA

Appearance : Solid powder
^{1}H NMR Spectrum : Consistent with
HPLC : Consistent with
NP : Consistent with
Purity (HPLC) : >98%
Conclusion : The product has been tested and complies with the given specifications.

Caution: Product has not been fully validated for medical applications. Lab Use Only!

E-mail: tech@probechem.com